

THE CAROLINE

A TIMELESS CLASSIC

SUITE FEATURES

2,150 SF 2 bedroom residence with wrap-around windows and 3 exposures
1,000 SF of private terraces

2 bathrooms and powder room
Living room and formal dining area
2 wood burning fireplaces

2 PRIVATE TERRACES

• 1,000 SF with Northern and Southern exposures.
Planter boxes, Viking grill and sconced exterior lighting

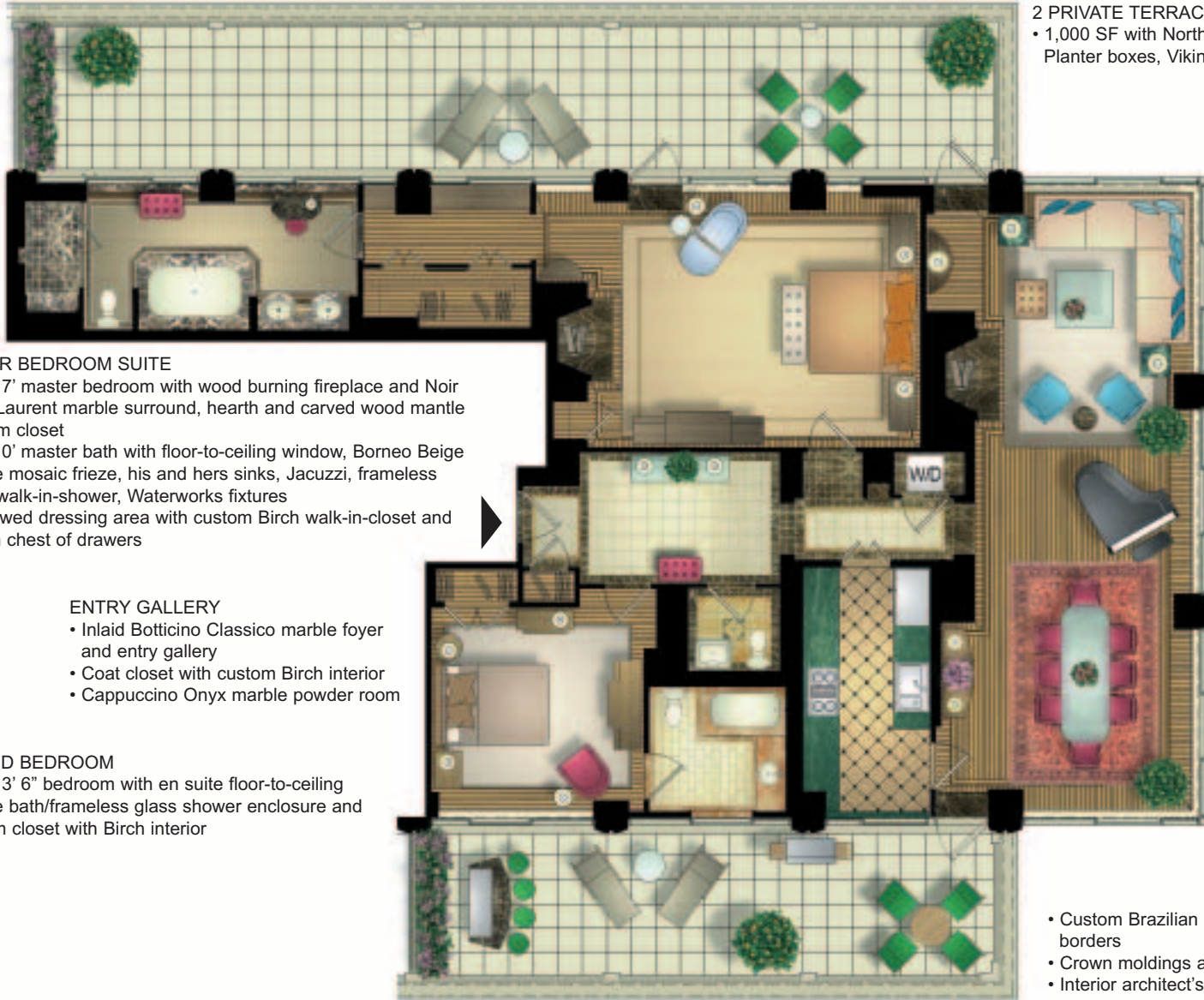

MASTER BEDROOM SUITE

- 22' x 17' master bedroom with wood burning fireplace and Noir Saint-Laurent marble surround, hearth and carved wood mantle
- Custom closet
- 21' x 10' master bath with floor-to-ceiling window, Borneo Beige marble mosaic frieze, his and hers sinks, Jacuzzi, frameless glass walk-in-shower, Waterworks fixtures
- Windowed dressing area with custom Birch walk-in-closet and built-in chest of drawers

ENTRY GALLERY

- Inlaid Botticino Classico marble foyer and entry gallery
- Coat closet with custom Birch interior
- Cappuccino Onyx marble powder room

SECOND BEDROOM

- 14' x 13' 6" bedroom with en suite floor-to-ceiling marble bath/frameless glass shower enclosure and custom closet with Birch interior

LIVING ROOM

- 43' x 17' 6" living room and formal dining area. Wood burning fireplace with Noir Saint-Laurent marble surround, hearth and carved wood mantle

KITCHEN

- Giallo Veneziano granite and Noir Saint-Laurent marble floor, Uba Tuba granite countertops, Viking stove, Sub-Zero refrigerator with filtered ice water, Sub-Zero wine cooler, Miele dishwasher and washer/ dryer, InSinkerator

- Custom Brazilian cherry flooring with inlaid mahogany borders
- Crown moldings and solar shades throughout
- Interior architect's suggested furniture plan.

N



PENTHOUSE 21E

60 West 23rd Street, New York, NY 10010

All furniture is for design only and not included. All dimensions are approximate and subject to normal construction variances.

